

1 Site Plan
3/32" = 1'-0"

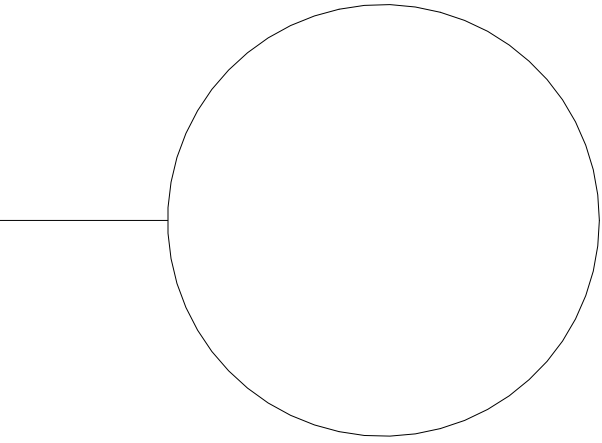

PROJECT NAME

Project Number: PROJECT #
Project Address: PROJECT ADDRESS
OKLAHOMA CITY, OK 70000

No.	Description	Date
1	Revision 1	12-08-2016

Copyright 2015 © COMMON WORKS ARCHITECTS, PLLC

A101

Landscape Plan

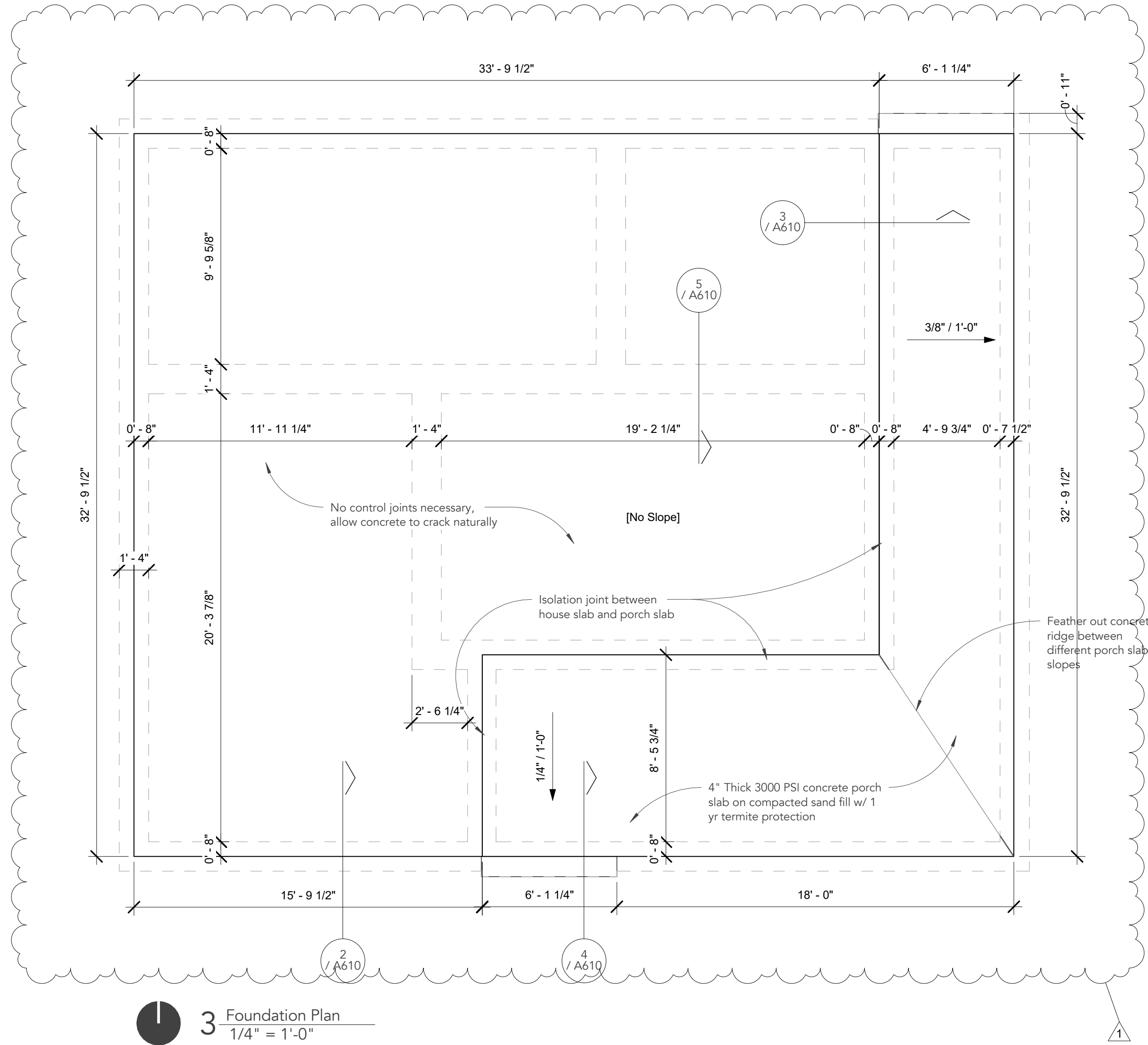

NOTES

1. Vent exhausts through roof eave where possible.
3. Provide an exterior rated junction box with a blank plate under covered portion of porch roof.
2. Provide platform in attic at access hatch.

- Bathroom light/exhaust fan
- 4" Round recessed LED can light
- LED pendant light
- Linear LED strip light
- Electrical junction box with blank cover

Bathroom light and exhaust vent to be on same switch

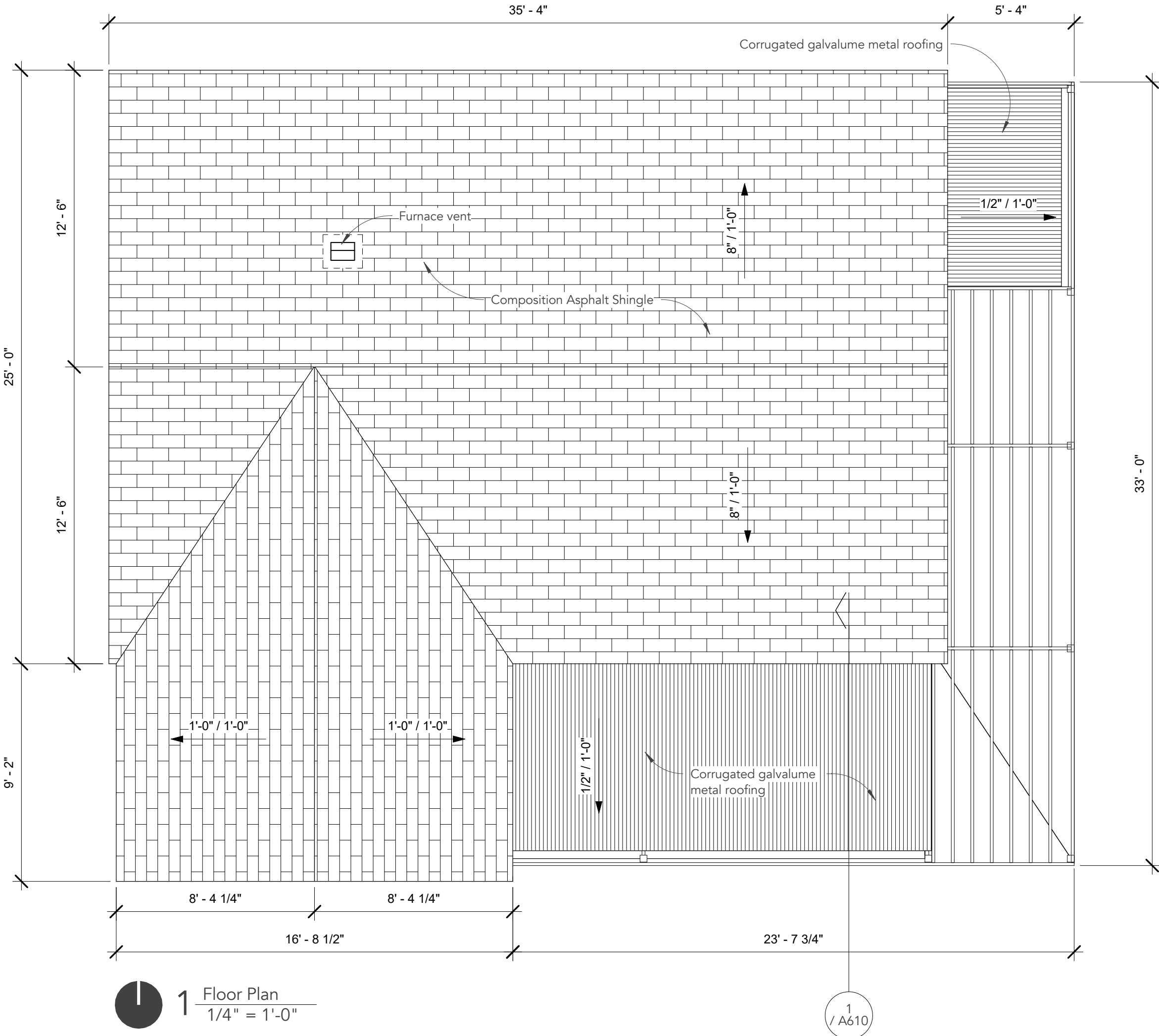
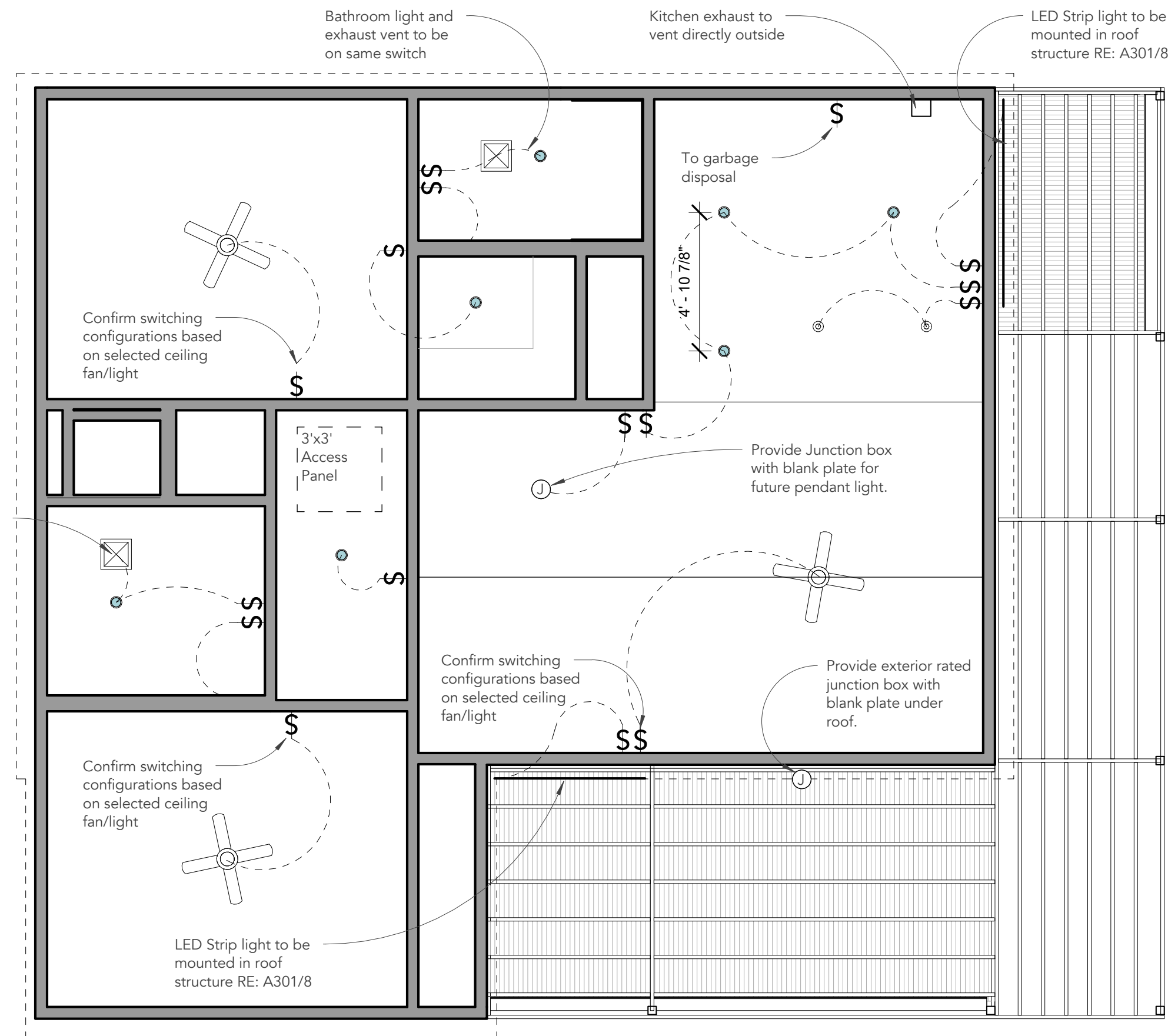

COMMON WORK

COMMON WORKS ARCHITECTS, PLLC
405 401 1950 / COMMONWORKS.ARCH

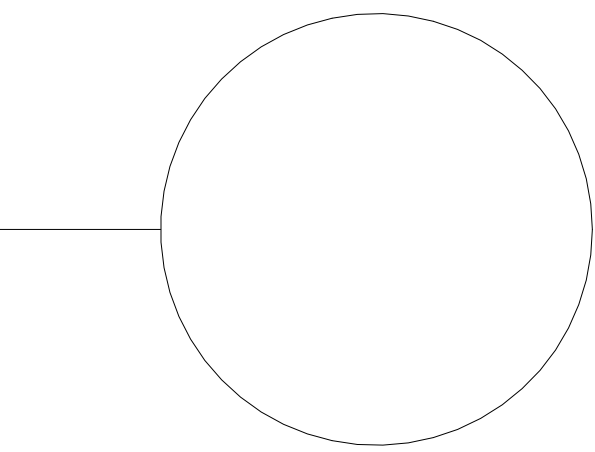

PROJECT NAME

Project Number: PROJECT #
Project Address: PROJECT ADDRESS
OKLAHOMA CITY, OK 70000

No.	Description	Date
1	Revision 1	12-08-2016

Copyright 2015 © COMMON WORKS ARCHITECTS, PLLC

A310
House Type 1
RCP, Roof Plan,
Foundation Plan

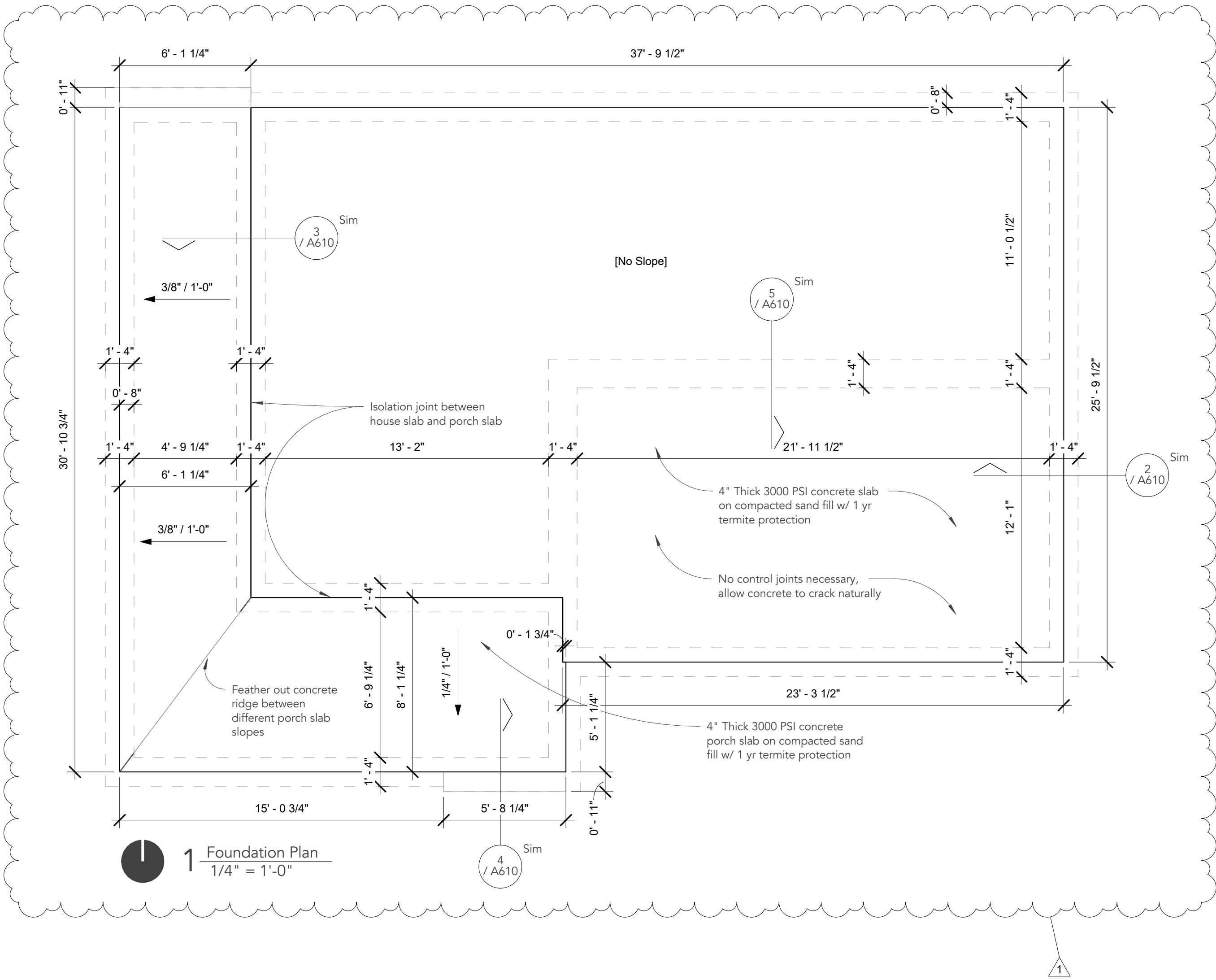

NOTES

1. Vent exhausts through roof eave where possible.
3. Provide an exterior rated junction box with a blank plate under covered portion of porch roof.
2. Provide platform in attic at access hatch.

- Bathroom light/exhaust fan
- 4" Round recessed LED can light
- LED pendant light
- Linear LED strip light
- Electrical junction box with blank cover

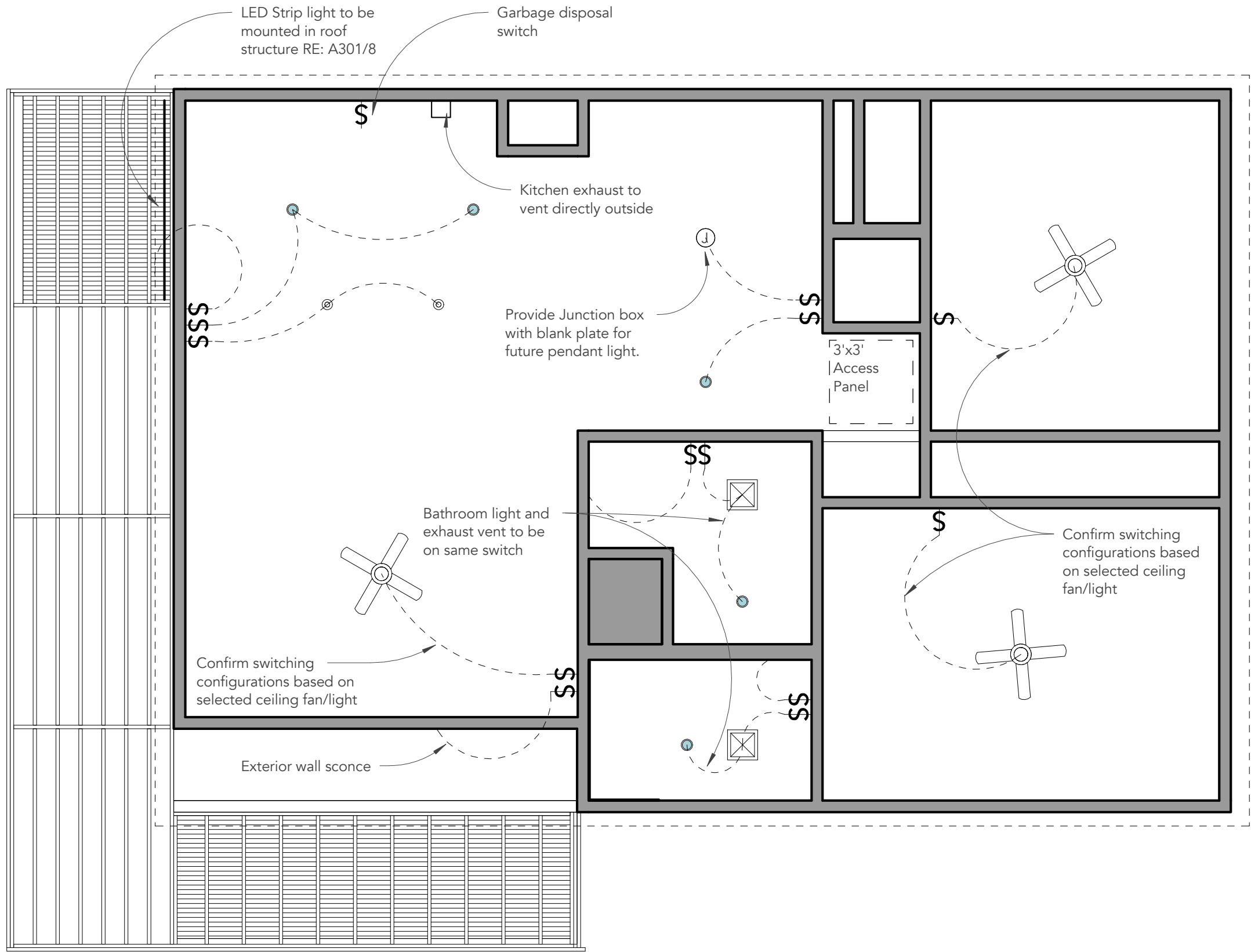
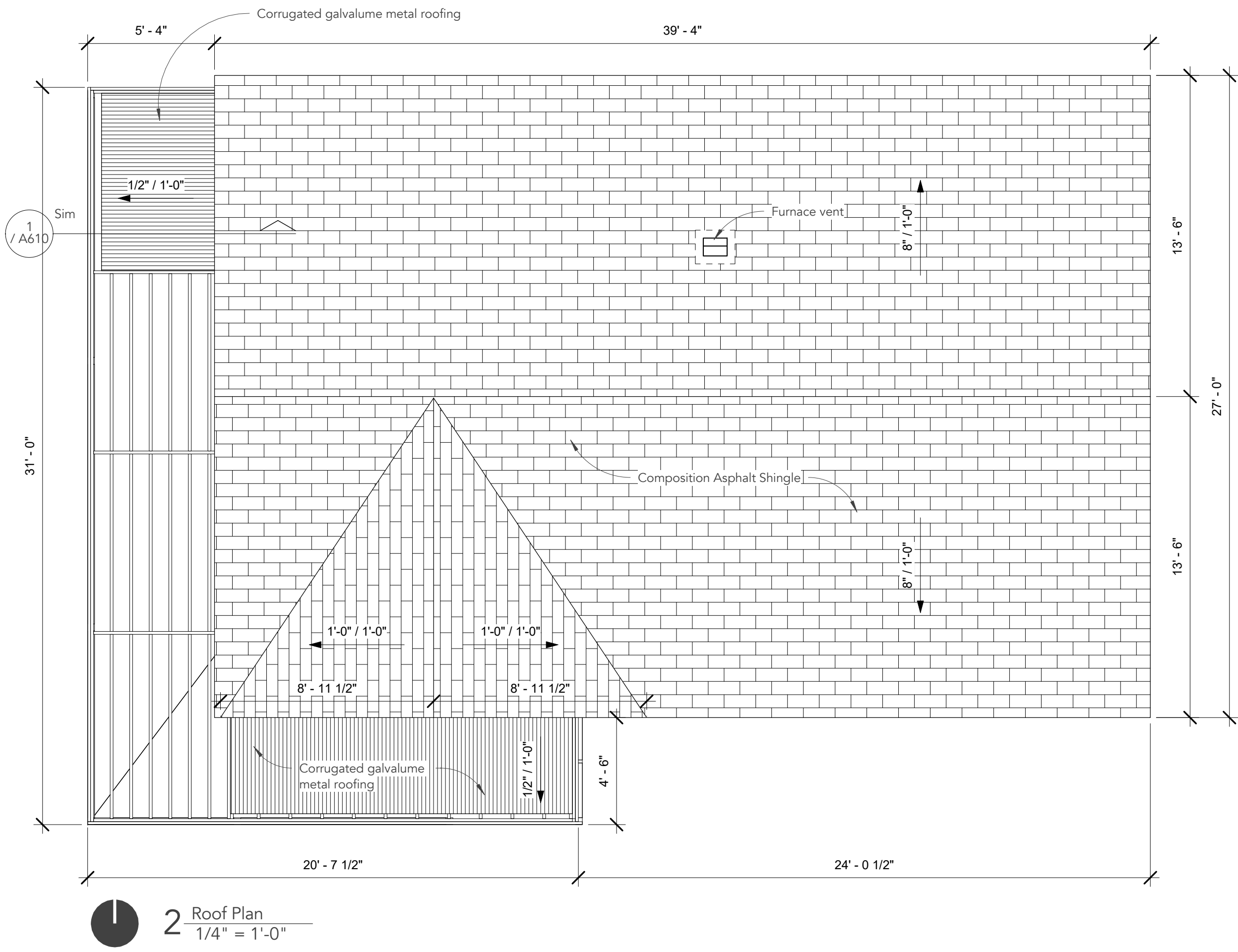

COMMON WORK

COMMON WORKS ARCHITECTS, PLLC
405 401 1950 / COMMONWORKS.ARCH

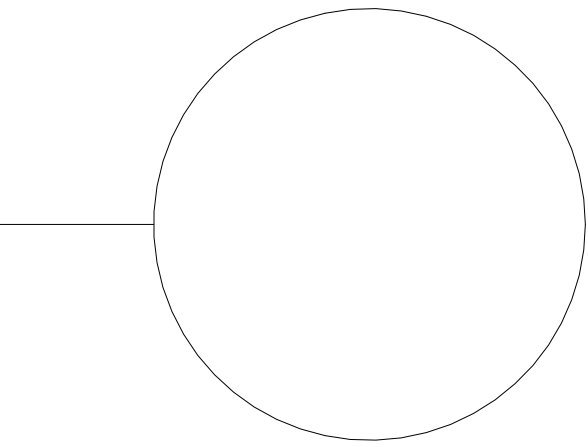

PROJECT NAME

Project Number: PROJECT #
Project Address: PROJECT ADDRESS
OKLAHOMA CITY, OK 70000

No.	Description	Date
1	Revision 1	12-08-2016

Copyright 2015 © COMMON WORKS ARCHITECTS, PLLC

A320

House Type 2
RCP, Roof Plan,
Foundation Plan

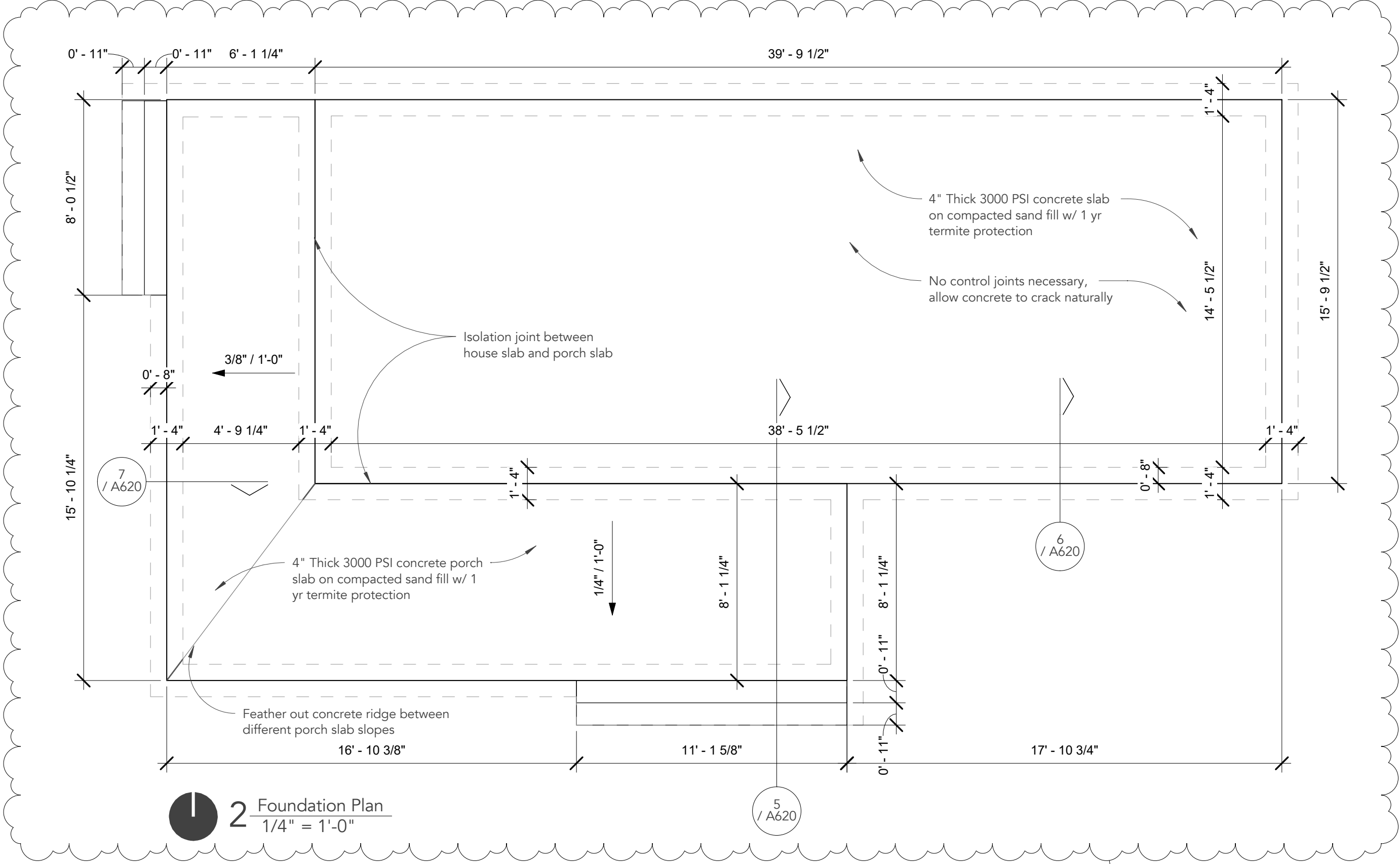

2 Foundation Plan
1/4" = 1'-0"

- NOTES
1. Vent exhausts through roof eave where possible.
 3. Provide an exterior rated junction box with a blank plate under covered portion of porch roof.
 2. Provide platform in attic at access hatch.

- Bathroom light/exhaust fan
- 4" Round recessed LED can light
- LED pendant light
- Linear LED strip light
- Electrical junction box with blank cover

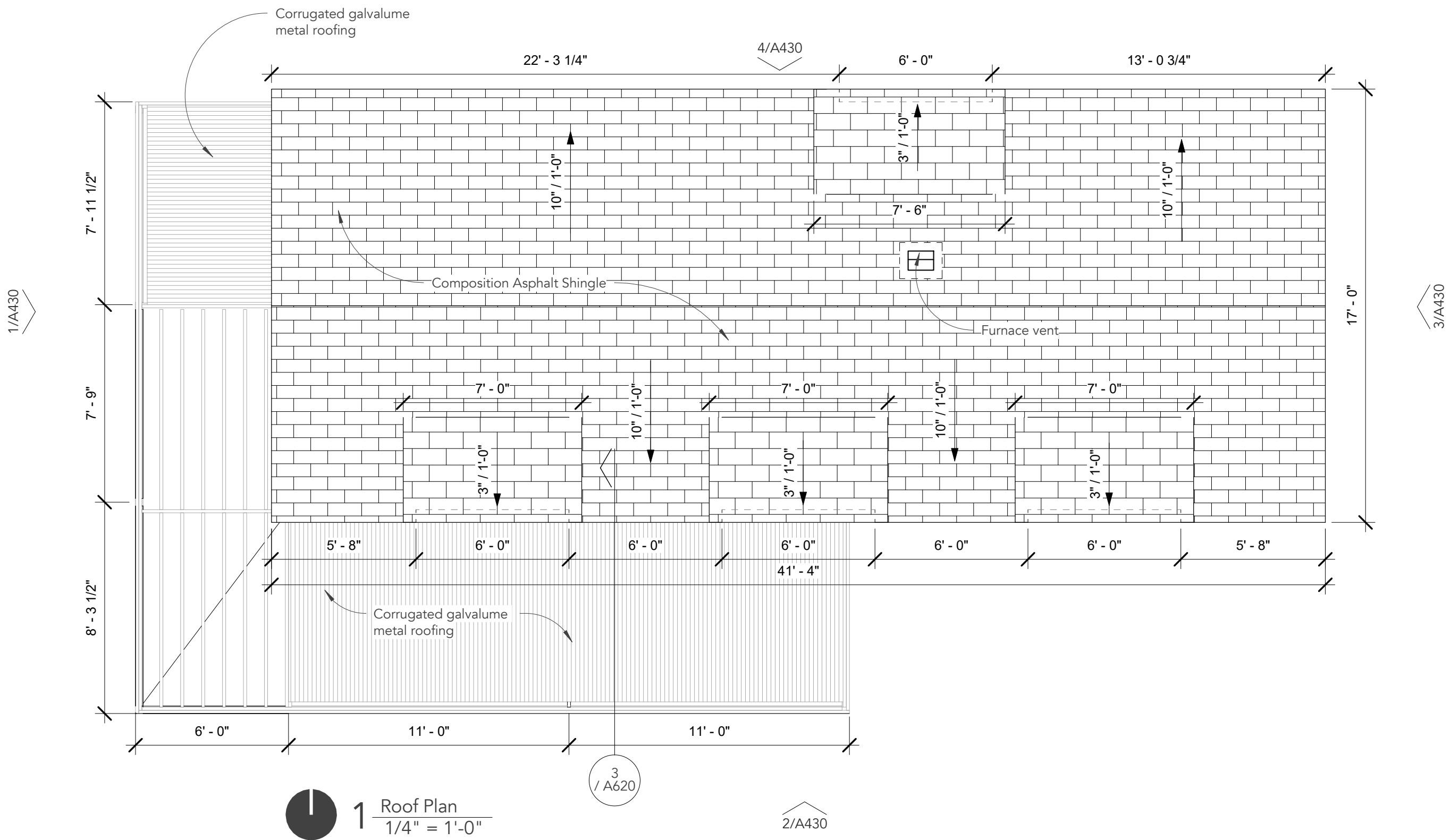

1 Roof Plan
1/4" = 1'-0"

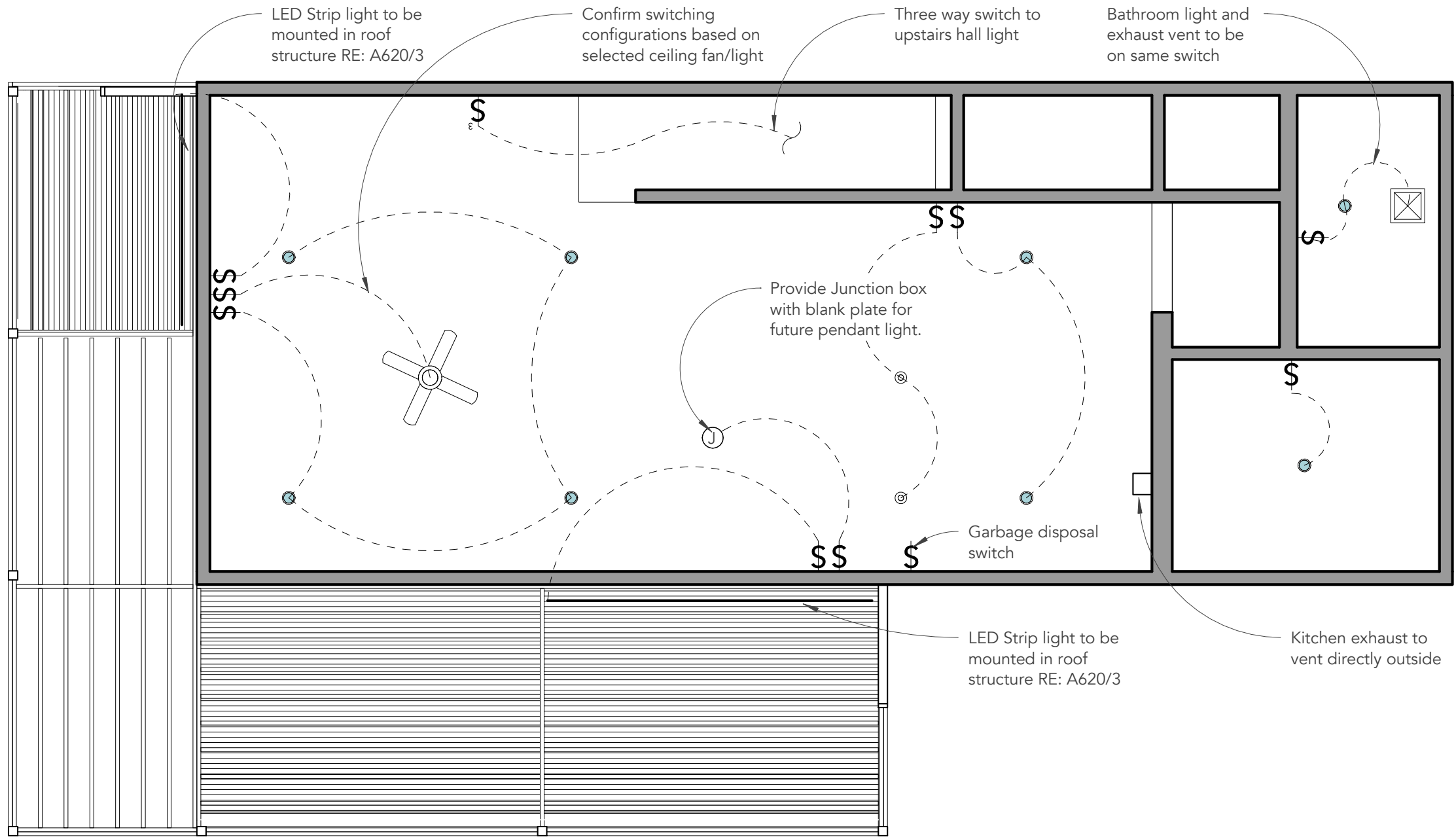

3 First Floor Reflected Ceiling Plan
1/4" = 1'-0"

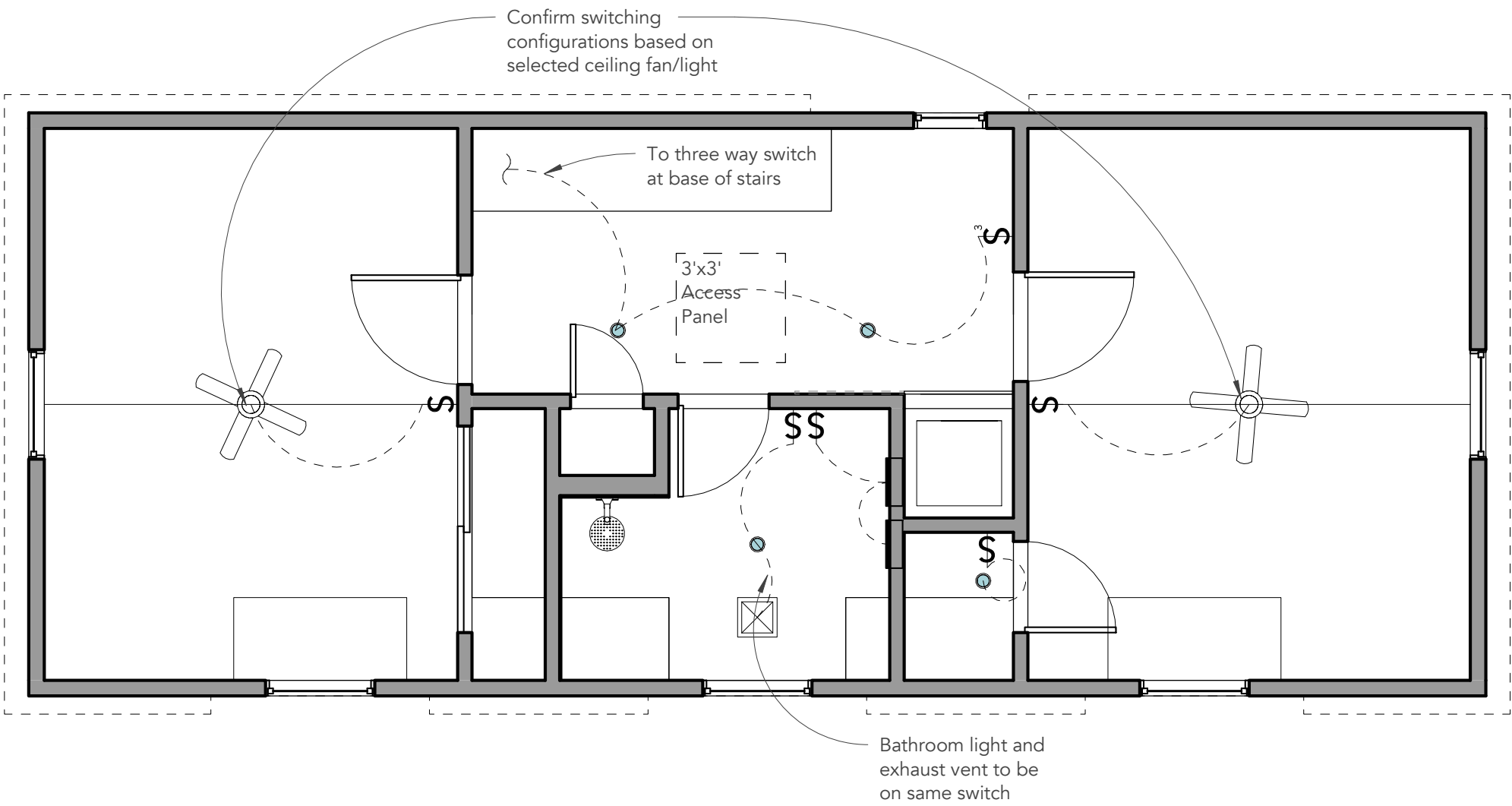

4 Second Floor Reflected Ceiling Plan
1/4" = 1'-0"

COMMON WORK

COMMON WORKS ARCHITECTS, PLLC
405 401 1950 / COMMONWORKS.ARCHI

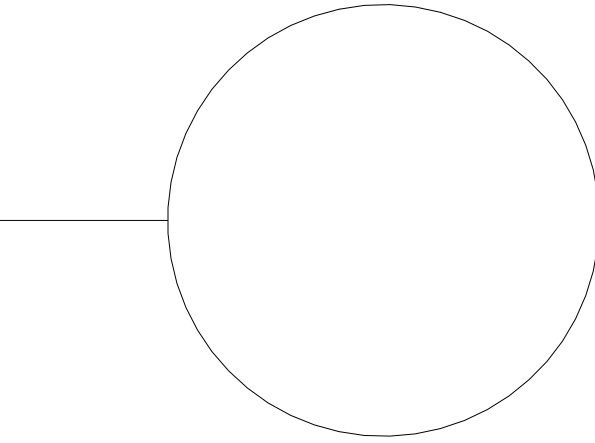

PROJECT NAME

Project Number: PROJECT #
Project Address: PROJECT ADDRESS
OKLAHOMA CITY, OK 70000

No.	Description	Date
1	Revision 1	12-08-2016

Copyright 2015 © COMMON WORKS ARCHITECTS, PLLC

A330

House Type 3
RCP, Roof Plan,
Foundation Plan

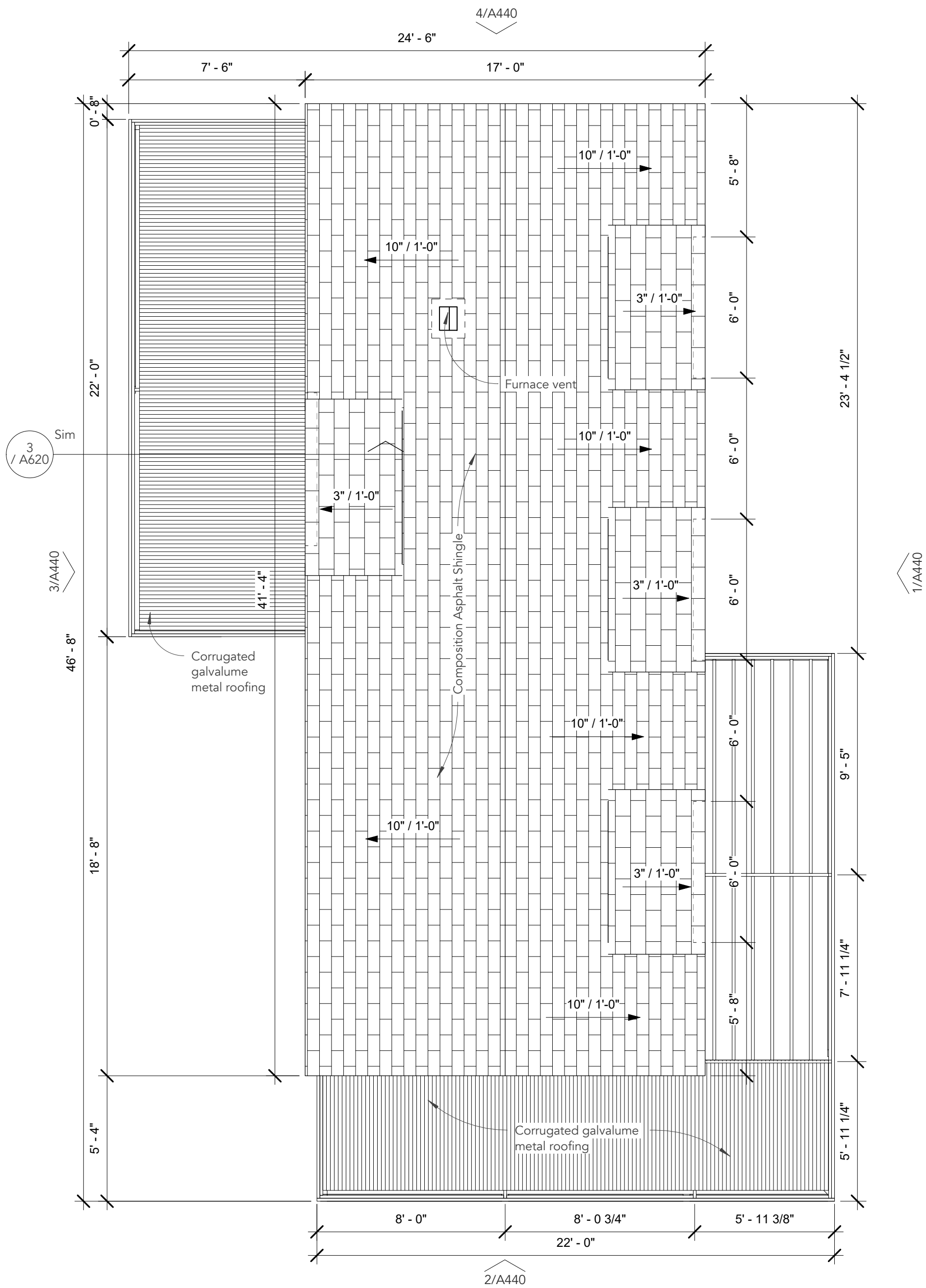

1 Roof Plan
1/4" = 1'-0"

NOTES

1. Vent exhausts through roof eave where possible.
2. Provide platform in attic at access hatch.
3. Provide an exterior rated junction box with a blank plate under covered portion of porch roof.

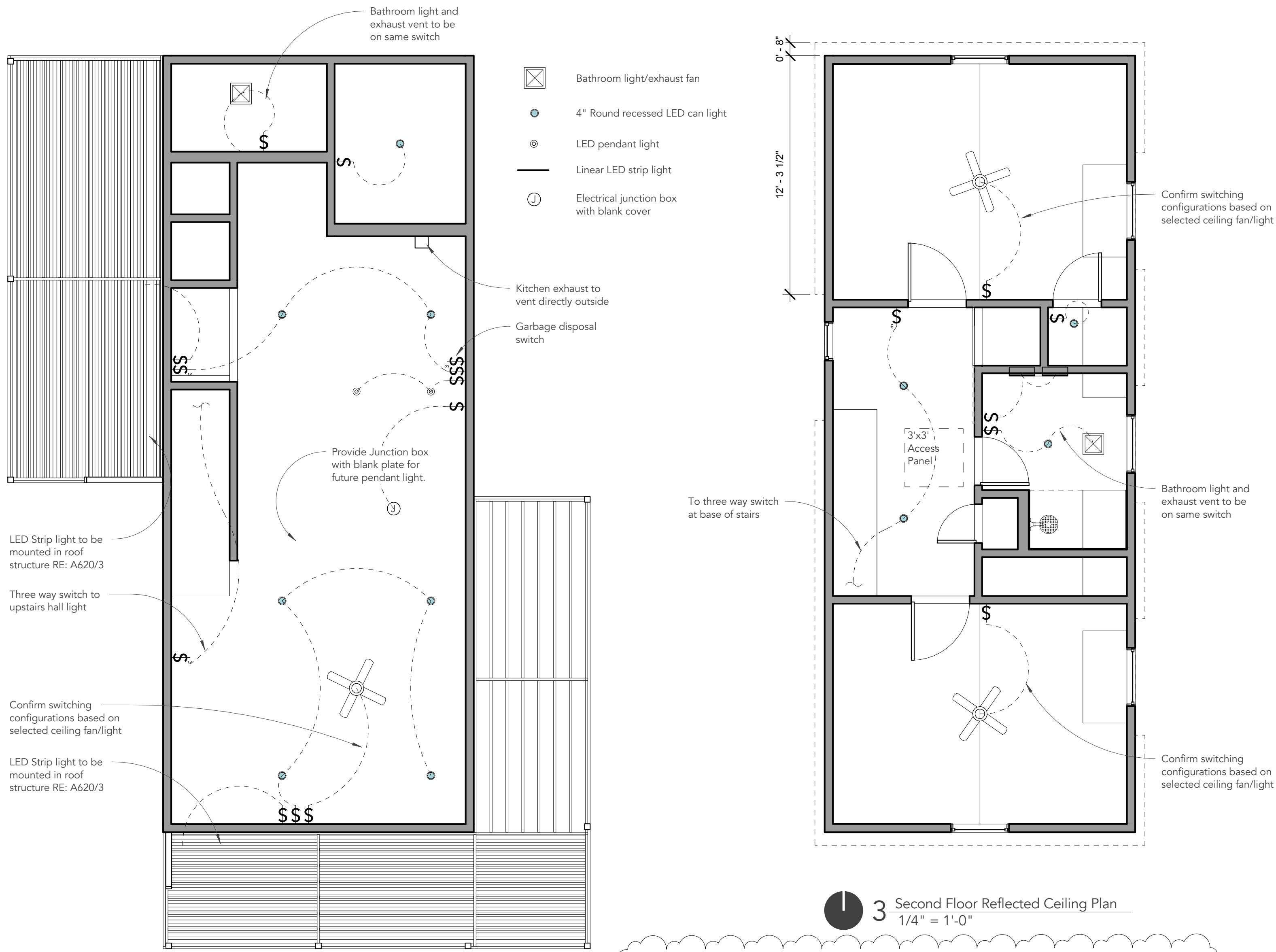

2 First Floor Reflected Ceiling Plan
1/4" = 1'-0"

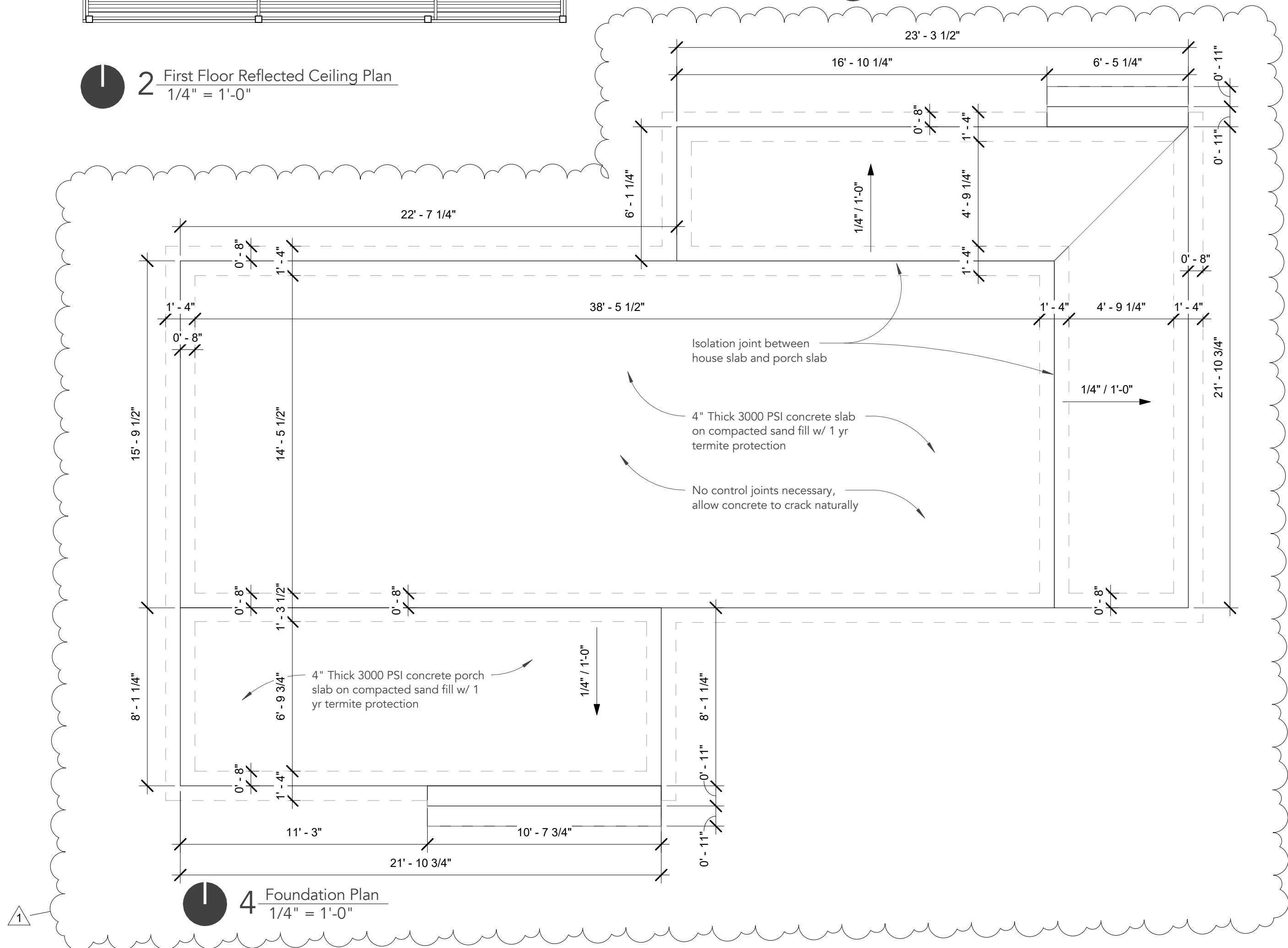

4 Foundation Plan
1/4" = 1'-0"

3 Second Floor Reflected Ceiling Plan
1/4" = 1'-0"

COMMON WORK

COMMON WORKS ARCHITECTS, PLLC
405 401 1950 / COMMONWORKS.ARCHI

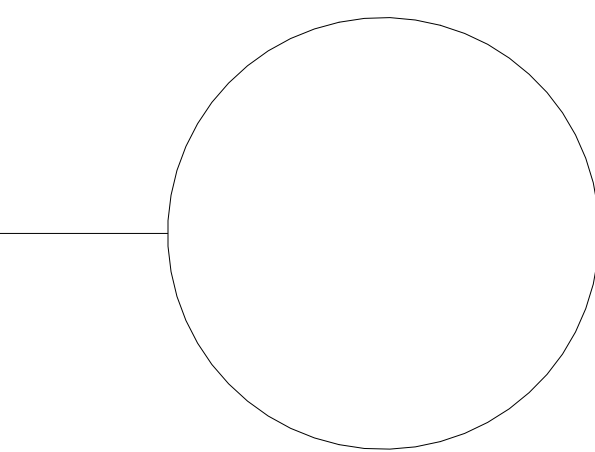

PROJECT NAME

Project Number: PROJECT #
Project Address: PROJECT ADDRESS
OKLAHOMA CITY, OK 70000

No.	Description	Date
1	Revision 1	12-08-2016

Copyright 2015 © COMMON WORKS ARCHITECTS, PLLC

A340

House Type 4
RCP, Roof Plan,
Foundation Plan

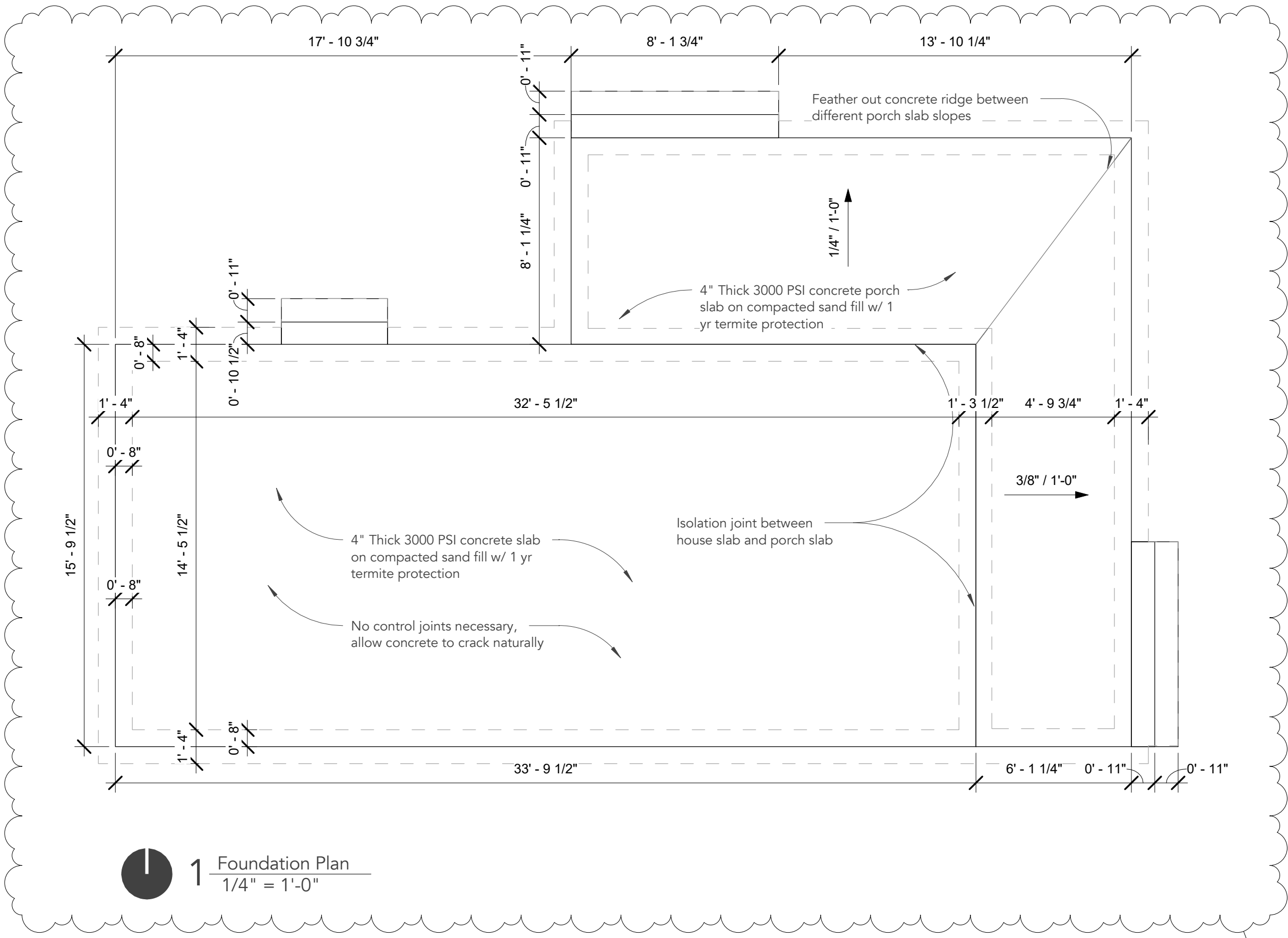

1 Foundation Plan
1/4" = 1'-0"

NOTES

1. Vent exhausts through roof eave where possible.
2. Provide platform in attic at access hatch.
3. Provide an exterior rated junction box with a blank plate under covered portion of porch roof.

- Bathroom light/exhaust fan
- 4" Round recessed LED can light
- LED pendant light
- Linear LED strip light
- Electrical junction box with blank cover

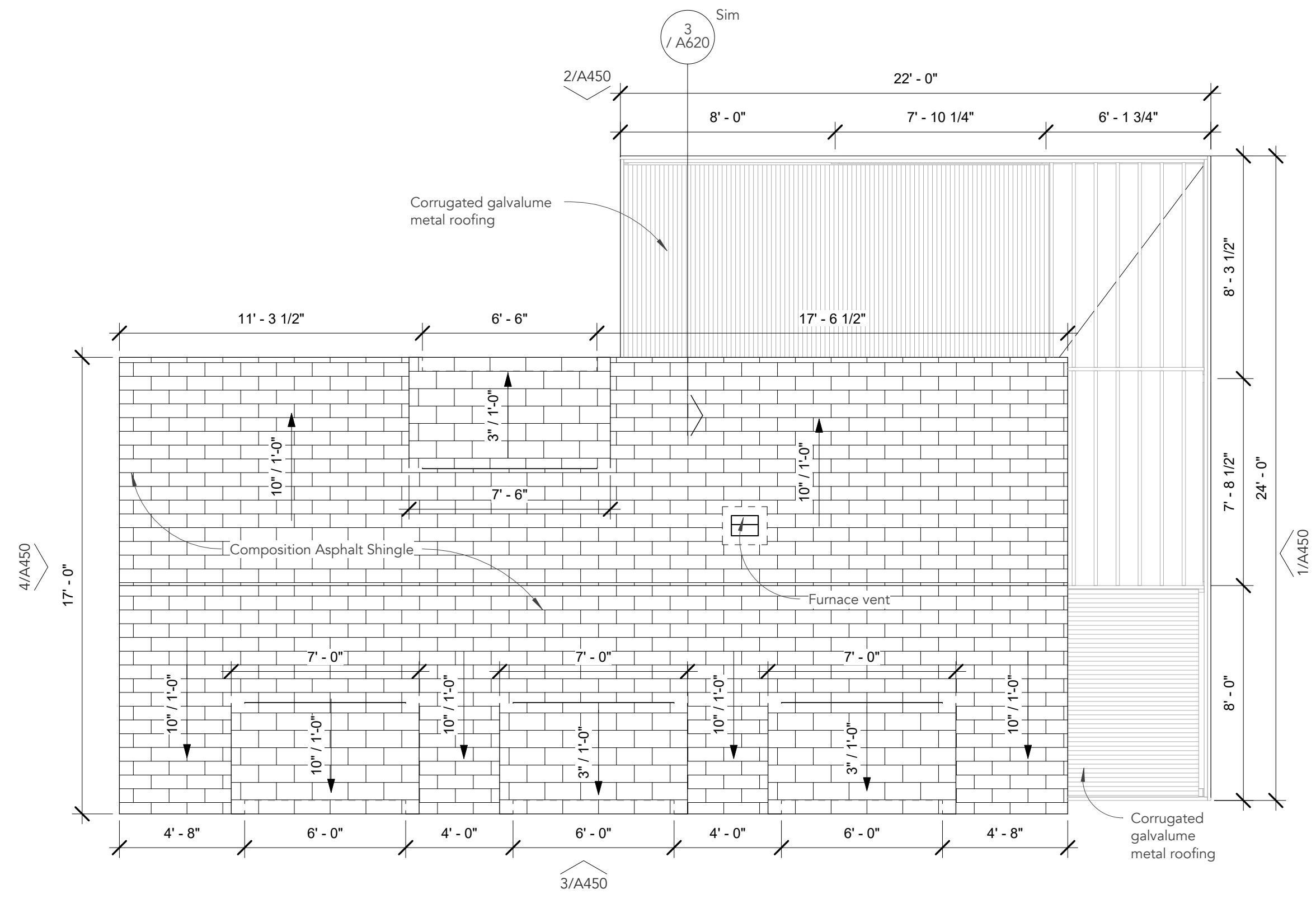

2 Roof Plan
1/4" = 1'-0"

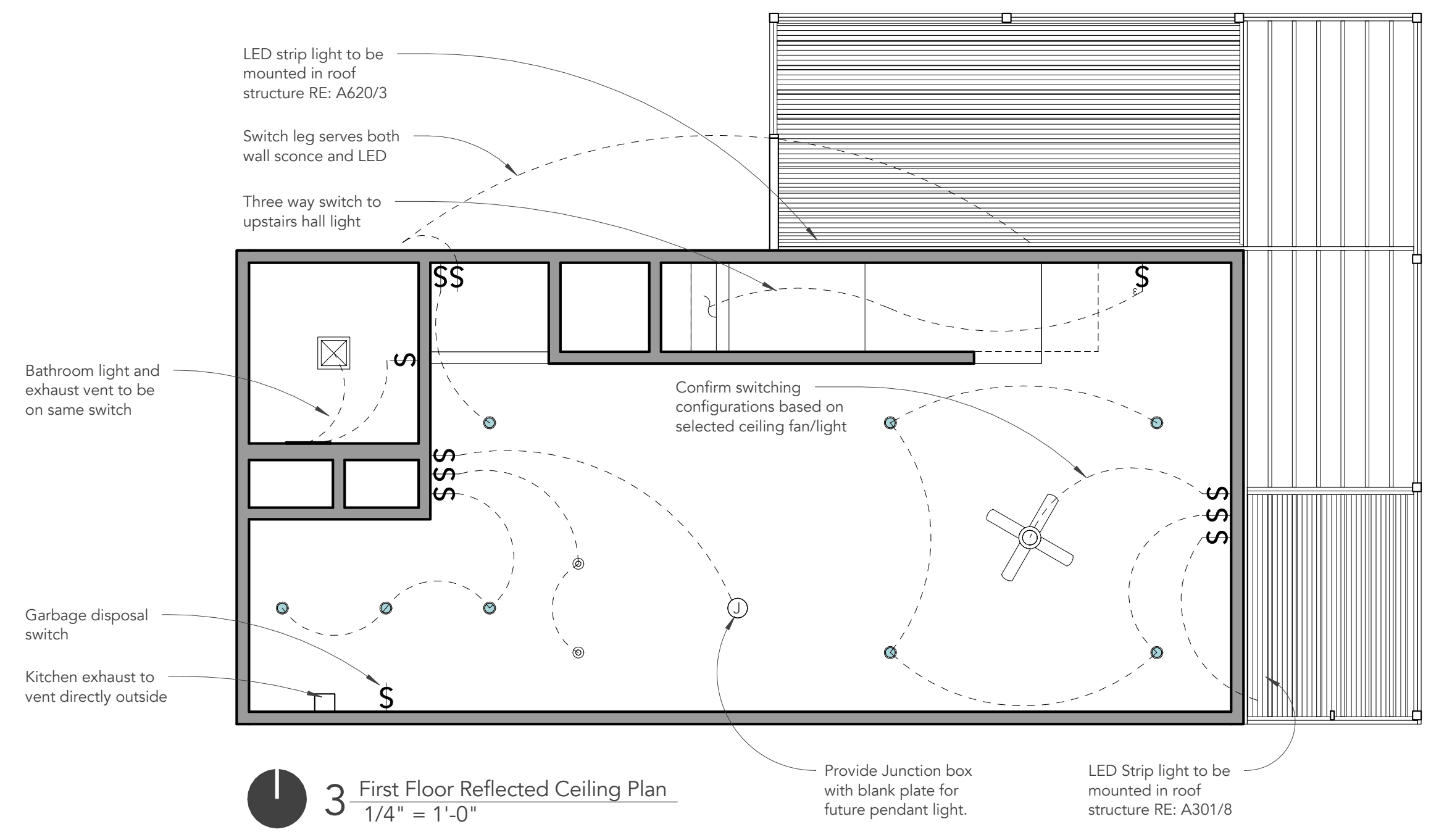

3 First Floor Reflected Ceiling Plan
1/4" = 1'-0"

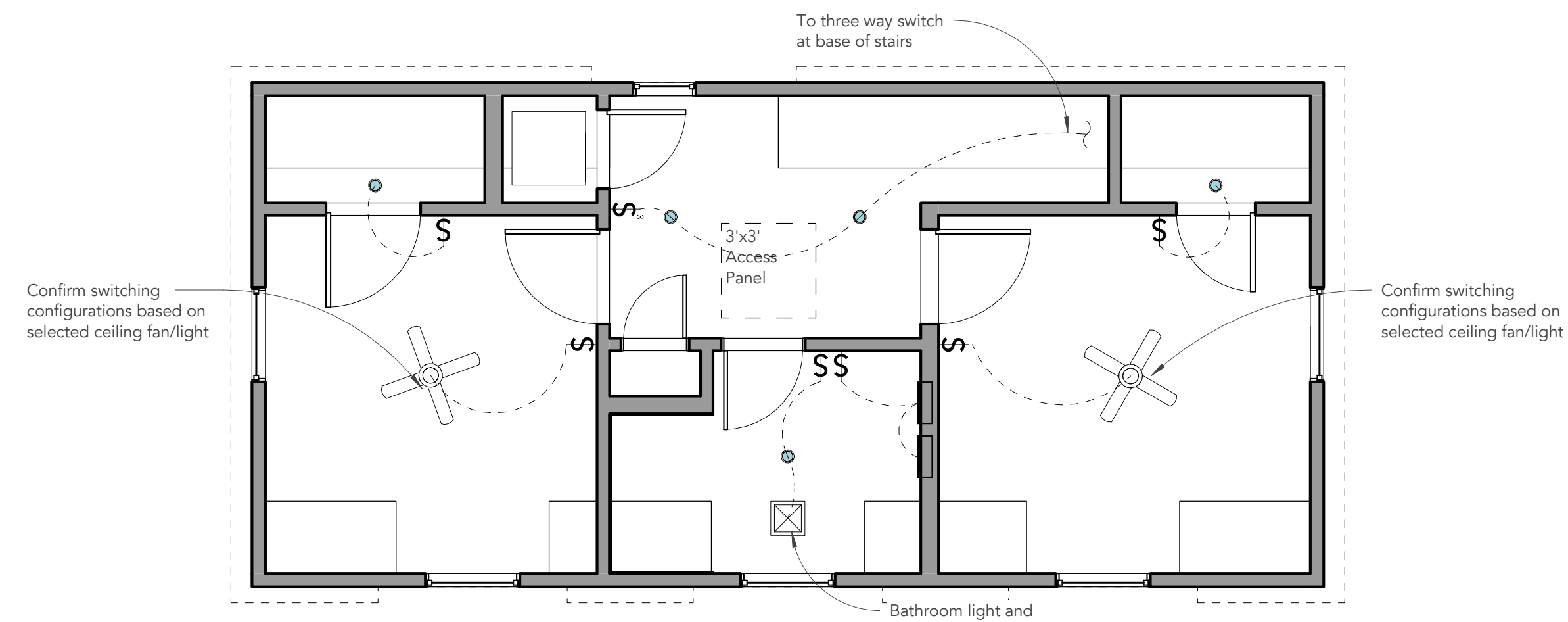

4 Second Floor Reflected Ceiling Plan
1/4" = 1'-0"

COMMON WORK

COMMON WORKS ARCHITECTS, PLLC
405 401 1950 / COMMONWORKS.ARCHI

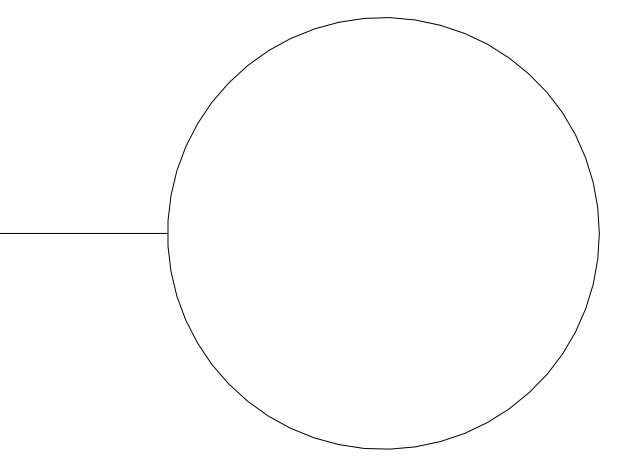

PROJECT NAME

Project Number: PROJECT #
Project Address: PROJECT ADDRESS
OKLAHOMA CITY, OK 70000

No.	Description	Date
1	Revision 1	12-08-2016

Copyright 2015 © COMMON WORKS ARCHITECTS, PLLC

A350
House Type 5
RCP, Roof Plan,
Foundation Plan

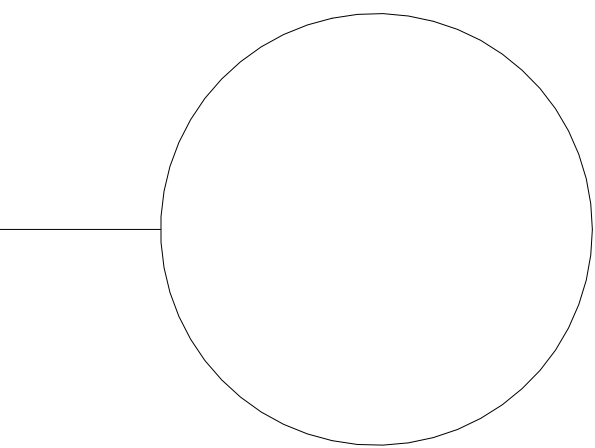

PROJECT NAME

Project Number: PROJECT #
Project Address: PROJECT ADDRESS
OKLAHOMA CITY, OK 70000

No.	Description	Date
1	Revision 1	12-08-2016

Copyright 2015 © COMMON WORKS ARCHITECTS, PLLC

A610

Typical Single Story House Details

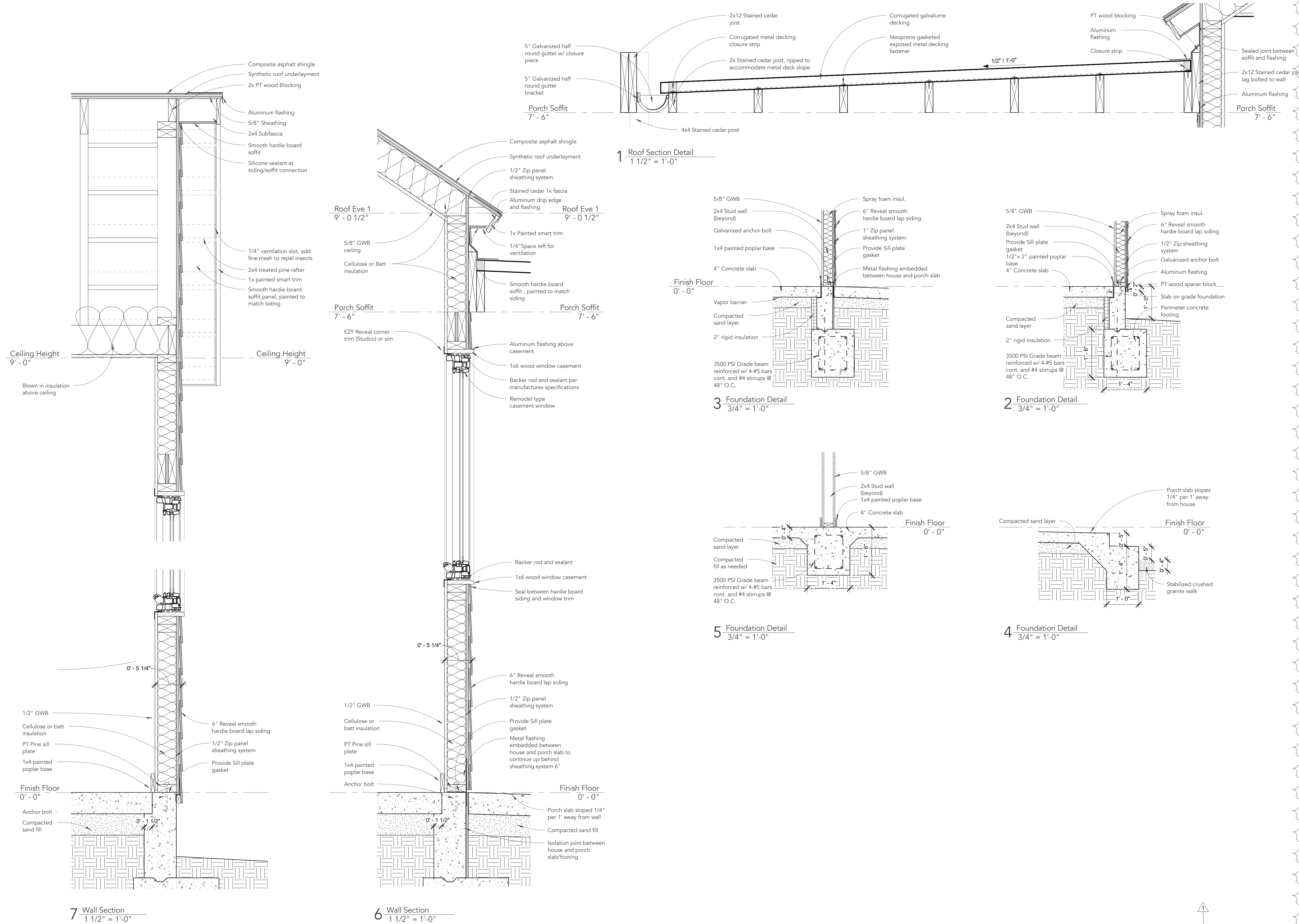

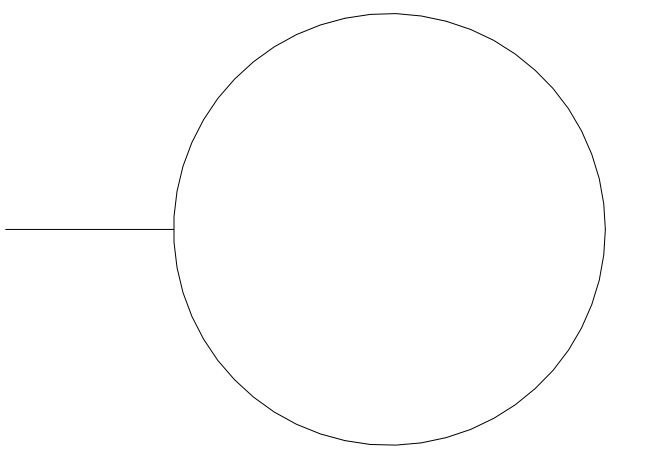

Project Number: PROJECT #
Project Address: PROJECT ADDRESS
OKLAHOMA CITY, OK 70000

No.	Description	Date
1	Revision 1	12-08-2016

A620

Typical Two Story House Details